

# Aloha

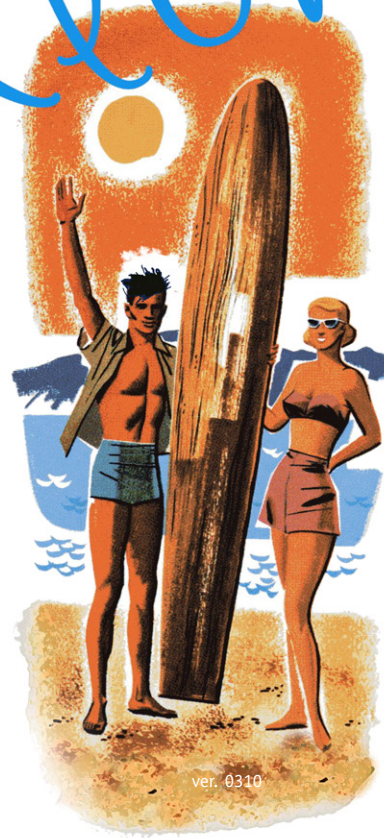

ver. 0310

**TOM DELMUNDO** | Art Director/Copywriter



**Look at it this way.  
The more you exercise,  
the healthier your lungs,  
the more you  
can smoke.**



**NO JUDGEMENTS**

SUTENT<sup>®</sup> (sunitinib malate) is indicated for the treatment of advanced renal cell carcinoma (RCC).



This is not just another Sunday. It's **another** Sunday.

SUTENT has been studied in a phase 3 pivotal trial with a 1st-line mRCC population that included predominantly favorable- and intermediate-risk patients (94%).<sup>1\*</sup>

#### More than doubled median PFS

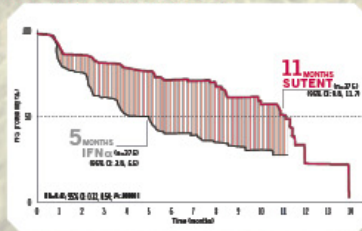

#### Demonstrated a nearly 5-fold higher ORR

- 39% vs 8% with IFN $\alpha$  (95% CI: 34.0, 44.3 and 5.7, 11.8, respectively;  $P < 0.000001$ ) in the second analysis (June 2007)<sup>1</sup>
- 28% vs 5% with IFN $\alpha$  (95% CI: 23.0, 32.3 and 3.3, 8.1, respectively;  $P < 0.01$ ) in the first analysis (November 2005)

#### Also achieved more than 2 years' median OS

- 26.4 months vs 21.8 months with IFN $\alpha$  (HR=0.82; 95% CI: 0.673, 1.001;  $P = 0.51$ )<sup>1</sup>

\*All data are from the large (N=750), phase 3, randomized, multicenter trial comparing SUTENT with IFN $\alpha$  in patients with treatment-naïve mRCC. mRCC=metastatic renal cell carcinoma; ORR=objective response rate; OS=overall survival; PFS=progression-free survival.

Reference: 1. Data on file, Pfizer Inc., New York, NY.

Please see study description and brief summary, including boxed warning, on the following pages.

#### Important Safety Information

Hepatotoxicity has been observed in clinical trials and post-marketing experience. This hepatotoxicity may be severe, and deaths have been reported. Monitor liver function tests before initiation of treatment, during each cycle of treatment, and as clinically indicated. SUTENT should be interrupted for Grade 3 or 4 drug-related hepatic adverse events and discontinued if there is no resolution. Do not restart SUTENT if patients subsequently experience severe changes in liver function tests or have other signs and symptoms of liver failure.

Women of childbearing potential should be advised of the potential hazard to the fetus and to avoid becoming pregnant.

Cardiovascular events, including heart failure, myocardial disorders, and cardiomyopathy, some of which were fatal, have been reported through post-marketing experience. Monitor patients for signs and symptoms of congestive heart failure (CHF) and, in the presence of clinical manifestations, discontinuation is recommended. Patients who present with cardiac events, pulmonary embolism, or cerebrovascular events within the previous 12 months were excluded from clinical studies.

SUTENT has been shown to prolong QT interval in a dose-dependent manner, which may lead to an increased risk for ventricular arrhythmias including torsades de pointes, which has been seen in <0.1% of patients. Monitoring with on-treatment electrocardiograms and electrolytes should be considered.

Hypertension may occur. Monitor blood pressure and treat as needed with standard anti-hypertensive therapy. In cases of severe hypertension, temporary suspension of SUTENT is recommended until hypertension is controlled.

Hemorrhagic events including tumor-related hemorrhage, some of which were fatal, have occurred. Perform serial complete blood counts (CBCs) and physical examinations.

The most common grade 3/4 AEs (occurring in  $\geq 5\%$  of patients with RCC receiving SUTENT vs IFN $\alpha$ ) were fatigue (15% vs 15%), hypertension (13% vs <1%), asthenia (11% vs 6%), diarrhea (10% vs <1%), hand-foot syndrome (8% vs 0%), dyspnea (6% vs 4%), nausea (6% vs 2%), back pain (5% vs 2%), pain in extremity/limb discomfort (5% vs 2%), vomiting (5% vs 1%), and abdominal pain (5% vs 1%).

The most common grade 3/4 lab abnormalities (occurring in  $\geq 5\%$  of patients with RCC receiving SUTENT vs IFN $\alpha$ ) included lymphocytes (18% vs 26%), lipase (18% vs 8%), neutrophils (17% vs 9%), uric acid (14% vs 8%), platelets (9% vs 1%), hemoglobin (8% vs 5%), sodium decreased (8% vs 4%), leukocytes (8% vs 2%), glucose increased (6% vs 6%), phosphorus (6% vs 6%), and amylase (6% vs 3%).

**SUTENT**<sup>®</sup>  
sunitinib malate



“Your cancer is in complete remission,  
probably.”

Novartis Molecular Diagnostics brings you more precise testing results  
for a more confident approach to patient management.





planettan.com



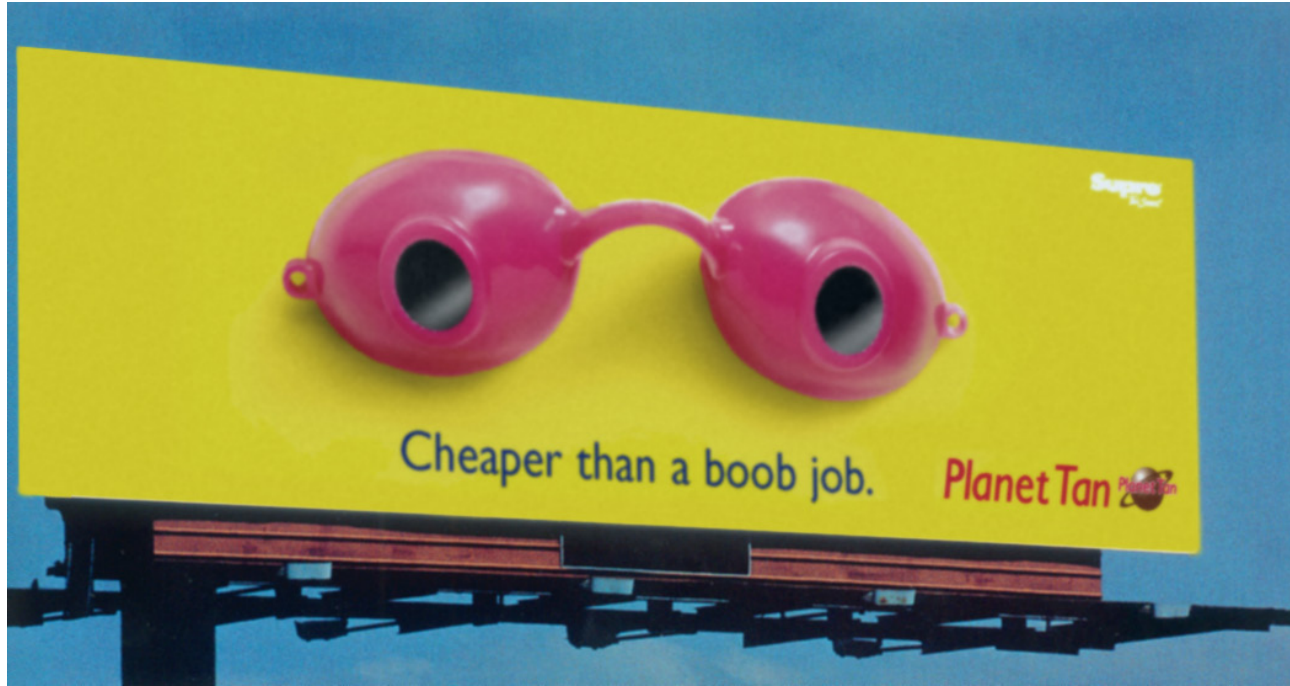

## MONEY SAVING TRAVEL TIPS

from Aston Resorts

# 1

### Tip #1 HOW TO BUY AN AUTHENTIC HAWAIIAN SHIRT (WITHOUT LOSING YOURS)

First of all, if the maker claims it's an Authentic Hawaiian Shirt, it probably isn't. Because in Hawaii they're called 'Aloha Shirts.' Next, look at the pocket. Unless it's a vintage shirt, the pattern on the pocket should match the pattern on the shirt, edge to edge (cheaper, overseas and mainland knock-offs don't).

Save some money and skip the 100% silk shirts. Rayon, cotton and poly-blend shirts are what locals wear.

Finally, check the label. It should say 'Made in Hawaii'. If it says 'Pakistan' or 'New York', just keep walk'n'brah'.



# 2

### Tip #2 STAY AT ASTON

Savvy travelers understand value, that's why they choose Aston hotels and condominium resorts. With 30 properties, from the Big Island to Kauai', Aston offers accommodations from budget to luxury, with all the amenities you expect, plus the conveniences of home. Enjoy spacious rooms, full kitchens, daily maid service, laundry facilities, pools, tennis courts, and more. Call your travel agent or 800-92-ASTON (800-972-7866).

ADL Keyword: ASTON HAWAII  
CODE: 15667

[www.aston-hotels.com](http://www.aston-hotels.com)

ASTON  
RESORTQUEST  
HAWAII

A vacation well spent.

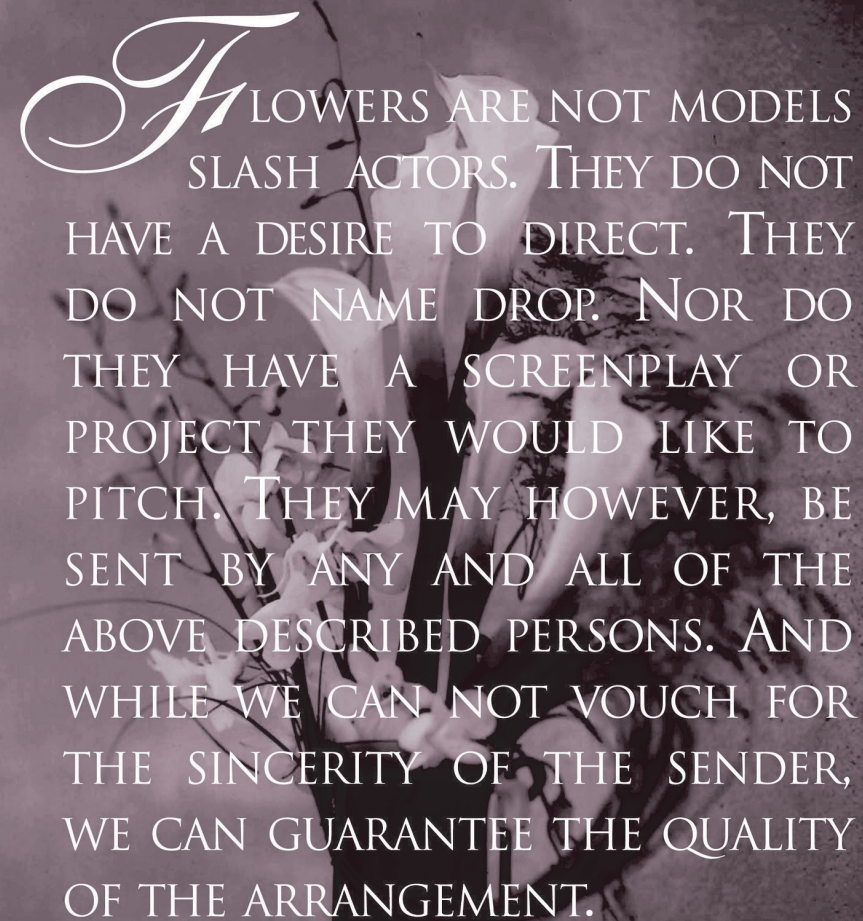

FLOWERS ARE NOT MODELS  
SLASH ACTORS. THEY DO NOT  
HAVE A DESIRE TO DIRECT. THEY  
DO NOT NAME DROP. NOR DO  
THEY HAVE A SCREENPLAY OR  
PROJECT THEY WOULD LIKE TO  
PITCH. THEY MAY HOWEVER, BE  
SENT BY ANY AND ALL OF THE  
ABOVE DESCRIBED PERSONS. AND  
WHILE WE CAN NOT VOUCH FOR  
THE SINCERITY OF THE SENDER,  
WE CAN GUARANTEE THE QUALITY  
OF THE ARRANGEMENT.

Proud supporters of the 4<sup>th</sup> Annual Golden Trailer Awards. Creating  
breathtaking arrangements for banquets, weddings, events and gifts.  
818-352-2489 • HOLLYWOOD • PASADENA • SAN FRANCISCO • HONOLULU

ERLINDA  
FLORAL DESIGN



**SINCE YOU'RE IN THAT  
POSITION ANYWAY,  
WHY DON'T WE CHAT?  
-GOD**

**P.S. DID I MENTION, I WAS ONCE A CARPENTER?**

**TRY PRAYER. IT WORKS.**

*A message from  
The Roman Catholic Diocese of Brooklyn  
[www.dioceseofbrooklyn.org](http://www.dioceseofbrooklyn.org)*





## RAISE YOUR HAND IF YOU WANT YOUR DATA **SECURE.**

In today's integrated, multi-national battlefield, it's crucial to keep your data and networks secure and restricted. That's why we've developed TWS (Trusted Work Station), the first truly secure server and workstation solution that eliminates the administrative and logistic nightmare of multiple cabling and hardware.

Using Sun's Trusted Solaris OST™, the TWS server is strongly compartmentalized allowing you to run multiple secure networks from a single robust server. With the TWS server's strong role-based access control, a user can access everything they're cleared for, from a single thin-workstation. Flexible, scalable, and economical. If you're looking for an intelligent IT solution for well...intelligence, we got your six.



© 2000 All Rights Reserved. Sun, Sun Microsystems, and the Sun logo are trademarks or registered trademarks, in the United States and other countries.



Pac Rim 800.527.2970  
West US 877.319.1135

[www.cdsinc.com](http://www.cdsinc.com)



BETTER RESULTS MEAN THAT  
YOUR NEXT STEP DOESN'T HAVE  
TO BE INTO THE UNKNOWN



Xpert Accurace is the first FDA-cleared BCR-ABL assay that is indexed to the International Scale, providing consistently accurate results.

Xpert® *Accurace* >>>





### Return Protection

Buyer's remorse? We'll help you get a refund. Enjoy the many benefits of Blue Sky from American Express, including Purchase protection, Rental Car Collision Insurance, service at over 1,700 Travel Services Locations Worldwide, and more all at with no Annual Fee. Call 800-528-4800 or apply today at [www.americanexpress.com/bluesky](http://www.americanexpress.com/bluesky)

Have card. Will Travel.





### 24-hour Emergency Medical and Legal Help

Enjoy the many benefits of Blue Sky from American Express, including service at over 1,700 Travel Services Locations Worldwide, Purchase Protection, Online Fraud Protection, Rental Car Collision Insurance, 24-hour Card Replacement, and more all at with no Annual Fee. Call 800-528-4800 or apply today at [www.americanexpress.com/bluesky](http://www.americanexpress.com/bluesky)



Have card. Will Travel. 

Welcome to your corner office.  
Did we mention, it has a view.



Welcome to the business side of mlife.

Work wherever you want and stay connected with AT&T Wireless. The Siemens SX56 Pocket PC Phone is an integrated GSM/GPRS device with on-board MP3 player, speakerphone, color screen, Windows Pocket PC™ 2002 Phone Edition operating system, Outlook™, Excell™, Word™ and so much more. Call 1-800-my-mlife or try one today at your AT&T Wireless store.



[attwireless.com/business](http://attwireless.com/business)  
(808) 227-1005

RSV 1000 Mille Race tuned • 16 Valve • 60° Twin-V • 997.62 cc • 130 hp • 155mph top speed\*

There are those who pursue perfection. And there are those who pursue passion. And then, there are the lucky few who achieve both. Contact your Aprilia USA dealer.



[www.aprilia.com](http://www.aprilia.com)



*Life's milestones are best reached at 155 mph.*